Strategic Compensation: Implementing an approach to delivering compensation strategically will provide a solution that is ecologically sound and can be scaled to deliver the Government's 2030 and net zero targets.

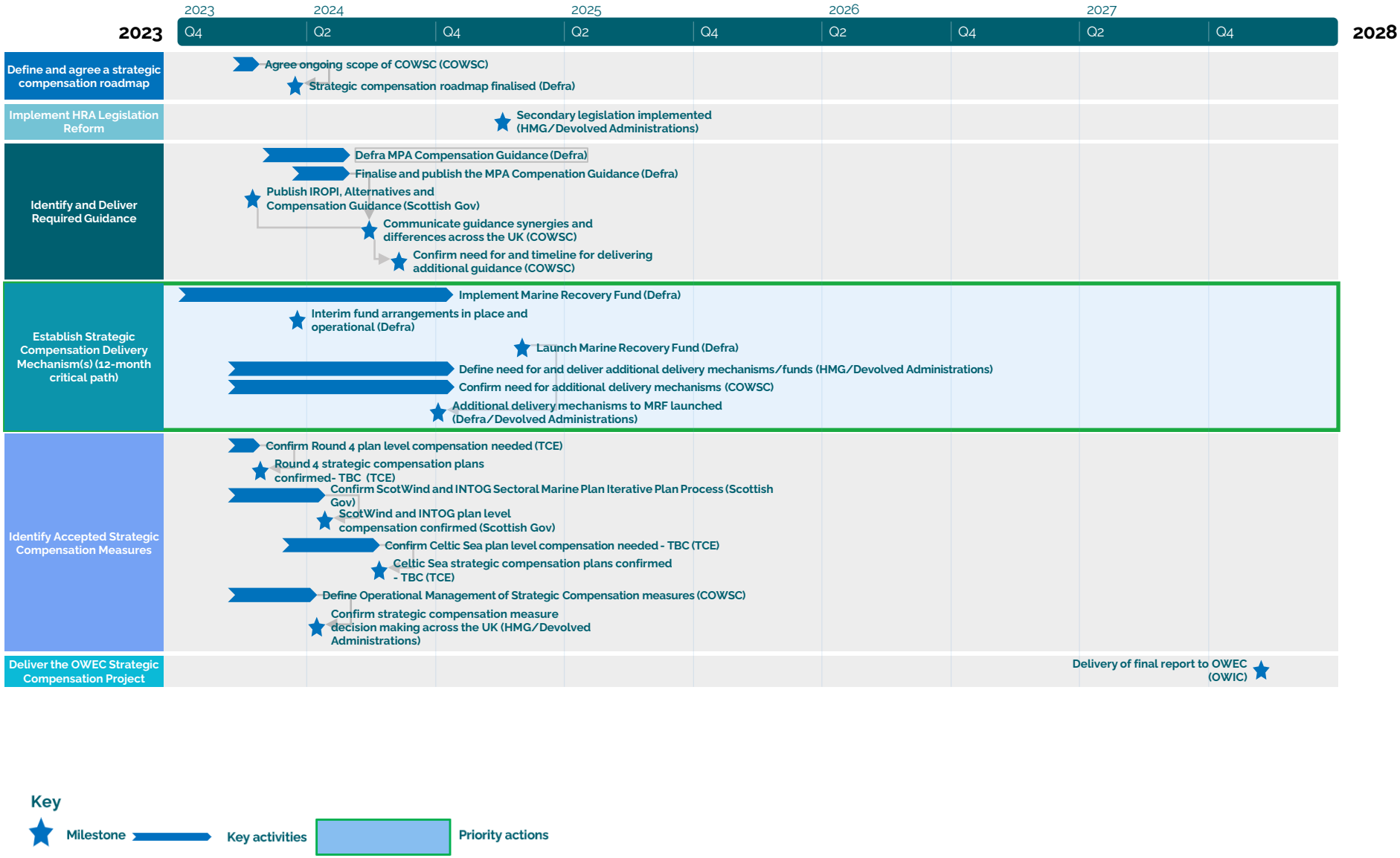

Key

Milestone — Key activities — Priority actions